

**NOTICE!!**

**These documents have been scanned!**

**Do not place un-scanned documents beneath this notice!**

**Do not remove this notice from this file!**

GPO Jacket No. 560-102  
Print Order 61540  
Rise Business Services, LLC  
Job=AZ15 5/8/2019



Box Number= AZ15024



Claim Begin-End: AMC433674-AMC433674

1 Initial Receipt



AZ15024-10

AMC433502-AMC433786



**United States Department of the Interior**  
**Bureau of Land Management**  
 LANDS/RECREATION & PLANNING  
 ONE N CENTRAL AVE  
 PHOENIX, AZ 85004 -2203  
 Phone: 602-417-9200

Receipt

No: 3376465

<b>Transaction #:</b> 3474702	
<b>Date of Transaction:</b> 08/25/2015	
CUSTOMER:	
	WALT DIBLLE PO BOX 155 PAYSON, AZ 85547-0155 US

ENTERED  
 AUG 21 2015  
 BY: *R. Ann*

LINE #	QTY	DESCRIPTION	REMARKS	UNIT PRICE	TOTAL
1	1.00	LOCATABLE MINERALS / MINING CLAIMS-NEW, UNADJUD, ONE OR MORE AUTH NOS / NEW MINING CLAIMS LOCATION FEE <b>CASES:</b> AMC433674/\$37.00		- n/a -	37.00
2	1.00	LOCATABLE MINERALS / MINING CLAIMS-NEW, UNADJUD, ONE OR MORE AUTH NOS / NEW MINING CLAIM PROCESSING FEE <b>CASES:</b> AMC433674/\$20.00		- n/a -	20.00
3	1.00	LOCATABLE MINERALS / MINING CLAIMS-NEW, UNADJUD, ONE OR MORE AUTH NOS / NEW MINING CLAIMS MAINTENANCE FEE <b>CASES:</b> AMC433674/\$155.00		- n/a -	155.00
4	1.00	LOCATABLE MINERALS / MINING CLAIMS-NOT NEW-UNADJUD, ONE AUTH NO. ONLY / MINING CLAIM MONEY RECEIVED <b>CASES:</b> AMC433674/\$155.00	MAINT FEE PYMNT - 1 2016	- n/a -	155.00
<b>TOTAL:</b>					<b>\$367.00</b>

PAYMENT INFORMATION				
1	AMOUNT:	367.00	POSTMARKED:	08/20/2015
	TYPE:	CHECK	RECEIVED:	08/24/2015
	CHECK NO:	1960		
	NAME:	SPRAGUE, HULBERT W PO BOX 155 PAYSON AZ 85547-0155 US		

REMARKS
---------

This receipt was generated by the automated BLM Collections and Billing System and is a paper representation of a portion of the official electronic record contained therein.

**NOTICE!!**

**These documents have been scanned!**

**Do not place un-scanned documents beneath this notice!**

**Do not remove this notice from this file!**

GPO Jacket No. 560-102  
Print Order 61540  
Rise Business Services, LLC  
Job=AZ15 5/8/2019



Box Number= AZ15024



Claim Begin-End: AMC433674-AMC433674

2 Correspondence



AZ15024-10

AMC433502-AMC433786

**SENDER: COMPLETE THIS SECTION**

- Complete items 1, 2, and 3.
- Print your name and address on the reverse so that we can return the card to you.
- Attach this card to the back of the mailpiece, or on the front if space permits.

1. Article Addressed to:

BERT SPRAGUE, LINDA SPRAGUE,  
WALT DIBBLE  
PO BOX 155  
PAYSON AZ 85547-0155  
920/PB/AMC433674



9590 9402 1621 6053 0361 28

2. Article Number (Transfer from service label)

7015 1520 0002 6611 0687

**COMPLETE THIS SECTION ON DELIVERY**

A. Signature

X *[Handwritten Signature]*

 Agent Addressee

B. Received by (Printed Name)

C. Date of Delivery

9-12-16

D. Is delivery address different from item 1?  Yes  
If YES, enter delivery address below:  No

3. Service Type

- Adult Signature
- Adult Signature Restricted Delivery
- Certified Mail®
- Certified Mail Restricted Delivery
- Collect on Delivery
- Collect on Delivery Restricted Delivery

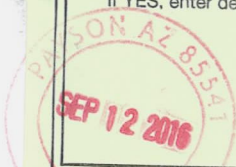
 Priority Mail Express® Registered Mail™ Registered Mail Restricted Delivery Return Receipt for Merchandise Signature Confirmation™ Signature Confirmation Restricted Delivery

Mail  
Mail Restricted Delivery  
(0)

DD 10/12/16

Domestic Return Receipt

USPS TRACKING#

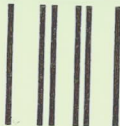
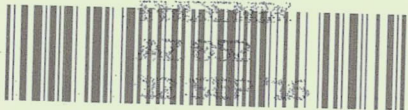

First-Class Mail  
Postage & Fees Paid  
USPS  
Permit No. G-10

9590 9402 1621 6053 0361 28

United States  
Postal Service

RECEIVED  
BLM AZ STATE OFFICE

2016 SEP 14 P 2:50

PHOENIX, ARIZONA

• Sender: Please print your name, address, and ZIP+4® in this box •

UNITED STATES  
DEPARTMENT OF THE INTERIOR  
Bureau of Land Management  
Arizona State Office  
One N. Central Avenue, Suite 800  
Phoenix, AZ 85004-4427

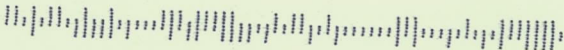



# United States Department of the Interior

BUREAU OF LAND MANAGEMENT

Arizona State Office

One North Central Avenue, Suite 800

Phoenix, Arizona 85004-4427

www.blm.gov/az/



SEP 07 2016

In Reply Refer To:  
3800 (9200) PB  
AMC433674

*9/15/16 Amended*

CERTIFIED MAIL - RETURN RECEIPT REQUESTED No. 7015 1520 0002 6611 0687

## NOTICE

BERT SPRAGUE, LINDA SPRAGUE,  
WALT DIBBLE  
PO BOX 155  
PAYSON, AZ 85547-0155

:  
:  
:

This Notice Affects the Claims  
Shown in the Block Below.

---

AMC433674  
MIDGET MINE

---

### Mining Claim Location Notice(s) – Amendment(s) Required

Pursuant to Title 43 Code of Federal Regulations (CFR) 3832.1, the Bureau of Land Management (BLM), Arizona State Office, received your notices of location for recording mining claims. In accordance with 43 CFR 3832.12, the claims listed above cannot be accepted as filed and must be amended as noted below.

1. We require a tie-in to either the location monument or to a corner of the mining claim, from either a section corner monument or to a corner of the Oxbow patented mining claim.
2. You must provide the current mailing address for each additional mining claim owner; please provide the current address for Walt Dibble. *deceased.*

In accordance with 43 CFR 3832.12 a lode claim must be described by metes and bounds and include a tie to a permanent monument such as a section quarter corner monument. All claim descriptions must include state, meridian, township, range, section and by aliquot part to the quarter section.

An amendment must be filed for each claim listed above to correct the defects identified. There is a \$10 BLM processing fee for each amendment. The amendments must be received by BLM within 30 days of your receipt of this notice. If the amendments are not received within the 30 day timeframe the mining claims will be declared null and void.

*DD = 10/12/16*



If additional information is required, please contact Pauline Brown at 602-417-9360. Please include your AMC serial number(s) on all correspondence.

for *Amy F. Knowles*  
Rebecca Heick  
Deputy State Director  
Lands, Minerals and Energy Division



# USPS Tracking®

### Still Have Questions?

[Browse our FAQs >](#)



[Get Easy Tracking Updates >](#)  
[Sign up for My USPS.](#)

Tracking Number: 70151520000266110687

Updated Delivery Day: **Monday, September 12, 2016**

## Product & Tracking Information

Postal Product: Features:  
**Certified Mail™**

DATE & TIME	STATUS OF ITEM	LOCATION
<b>September 12, 2016 , 10:42 am</b>	<b>Delivered</b>	<b>PAYSON, AZ 85541</b>

Your item was delivered at 10:42 am on September 12, 2016 in PAYSON, AZ 85541.

September 12, 2016 , 8:26 am	Available for Pickup	PAYSON, AZ 85541
September 12, 2016 , 6:53 am	Arrived at Unit	PAYSON, AZ 85541
September 11, 2016 , 1:32 pm	Departed USPS Facility	PHOENIX, AZ 85026
September 9, 2016 , 8:39 pm	Arrived at USPS Facility	PHOENIX, AZ 85026

## Available Actions

[Text Updates](#)

[Email Updates](#)

## Track Another Package

Tracking (or receipt) number

[Track It](#)

## Manage Incoming Packages

Track all your packages from a dashboard. No tracking numbers necessary.



[Sign up for My USPS >](#)

### HELPFUL LINKS

[Contact Us](#)  
[Site Index](#)  
[FAQs](#)

### ON ABOUT.USPS.COM

[About USPS Home](#)  
[Newsroom](#)  
[USPS Service Updates](#)  
[Forms & Publications](#)  
[Government Services](#)  
[Careers](#)

### OTHER USPS SITES

[Business Customer Gateway](#)  
[Postal Inspectors](#)  
[Inspector General](#)  
[Postal Explorer](#)  
[National Postal Museum](#)  
[Resources for Developers](#)

### LEGAL INFORMATION

[Privacy Policy](#)  
[Terms of Use](#)  
[FOIA](#)  
[No FEAR Act EEO Data](#)

Copyright © 2016 USPS. All Rights Reserved.

**NOTICE!!**

**These documents have been scanned!**

**Do not place un-scanned documents beneath this notice!**

**Do not remove this notice from this file!**

GPO Jacket No. 560-102  
Print Order 61540  
Rise Business Services, LLC  
Job=AZ15 5/8/2019



Box Number= AZ15024



Claim Begin-End: AMC433674-AMC433674

3 Transfers



AZ15024-10

AMC433502-AMC433786

433674

**QUIT CLAIM DEED**

FOR VALUABLE CONSIDERATION, the sufficiency and receipt of which is hereby acknowledged, Walter E. Dibble Jr. does hereby forever quit claim all his right, title and interest in the unpatented mining claims described on the supplemental attachment, attached hereto and incorporated herein by reference, to James Dibble PERSONAL REPRESENTATIVE MIDGET MINE AMC 433674

IN WITNESS WHEREOF, grantor has executed this instrument as of this 25 day of Oct, 2016

James Dibble

Exempt from A.R.S. 11-1133 and 11-1137(B) by A.R.S. 11-1134(A)(6)

Texas  
STATE OF ~~ARIZONA~~ )  
County of Travis ) ss.

RECEIVED  
CLM AZ STATE OFFICE  
2016 NOV - 2 P 2:59  
PHOENIX, ARIZONA

**SUBSCRIBED AND SWORN TO** before me, a Notary Public, this 25<sup>th</sup> day of October, 2016

By: James Dibble

Notary Public Edgar Colon

My Commission Expires 11-1-2016

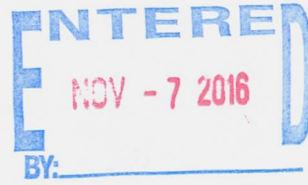
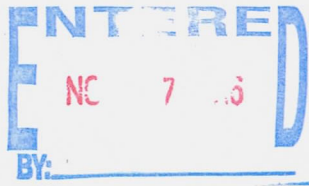
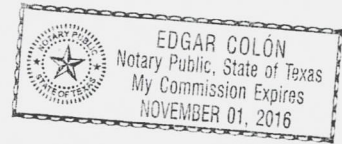

Form MCF120  
Revised July 2014

This form is available from the **Arizona Geological Survey** and may be reproduced.

Photo Copy

CERTIFICATION OF VITAL RECORD

STATE OF ARIZONA

STATE OF ARIZONA DEPARTMENT OF HEALTH SERVICES - OFFICE OF VITAL RECORDS CERTIFICATE OF DEATH

State File NO. 102-2015-041544

Form with fields for decedent name (WALTER EARL DIBBLE JR), date of death (10/11/2015), sex (MALE), social security number, date of birth (11/27/1946), age (68), place of death (RIM COUNTRY HEALTH), facility name, city/town/zip code (PAYSON 85541), county (GILA), birthplace (SALT LAKE CITY, UTAH), marital status (NEVER MARRIED), name of surviving spouse, usual residence (909 S PINECONE ST, PAYSON, GILA), state (ARIZONA), zip code (85541), ever in armed forces (NO), race (WHITE), occupation (GEOLOGIST), father's name (WALTER EARL DIBBLE), mother's name (ELEANOR ELLEFSEN), informant's name (JAMES A DIBBLE), relationship (BROTHER), mailing address (4215 RED CLOUD DR, AUSTIN, TEXAS 78759), funeral facility (MESSINGER PAYSON FUNERAL HOME), funeral director (DANIELLE GALBERT), method of disposition (CREMATION), name and location of 1st disposition facility (MT. MEADOWS MEMORIAL PARK CREMATORY, PAYSON, ARIZONA), name and location of 2nd disposition facility (NONE), immediate cause of death (CARCINOMA OF THE COLON, METASTATIC), approximate interval (ONE YEAR), other significant conditions (PERIPHERAL NEUROPATHY DUE TO CHEMOTHERAPY, BENIGN PROSTATIC HYPERTROPHY), injury (NO), injury at work (NO), manner of death (NATURAL DEATH), time of death (1010), certifier's address (511 S. MUDSPRINGS RD., PAYSON, AZ, 85541), name of person completing cause of death (DAVID E. GLOW, M.D.), date certified (10/14/2015), name of registrar (PAULA HORN), date registered (10/16/2015).

DATE ISSUED: 10/19/2015



This is a true certification of the facts on file with the OFFICE OF VITAL RECORDS, ARIZONA DEPARTMENT OF HEALTH SERVICES, PHOENIX, ARIZONA Revised 11/2014

Krystal Colburn KRISTAL COLBURN ASSISTANT STATE REGISTRAR



This copy not valid unless prepared on a form displaying the State Seal and impressed with the raised seal of the issuing agency.

ANY ALTERATION OR ERASURE VOIDS THIS CERTIFICATE

BERT & LINDA SPRAGUE  
P.O. BOX 155  
PAYSON, ARIZONA 85547



1000



85004

PAID  
PAYSON, AZ  
85541  
OCT 31, 16  
AMOUNT

**\$6.47**

R2304N118408-07

PLACE STICKER AT TOP OF ENVELOPE TO THE RIGHT  
OF THE RETURN ADDRESS, FOLD AT DOTTED LINE

**CERTIFIED MAIL®**



7015 0640 0007 7557 2873

ATTN: (PARKLINE BROWN)  
BUREAU OF LAND MANAGEMENT  
ARIZONA STATE OFFICE  
ONE NORTH CENTRAL AVENUE SUITE 800  
PHOENIX, ARIZONA 85004-1427

PHOENIX, ARIZONA  
OCT 27 2 59 PM '16  
RECEIVED  
BLM STATE OFFICE

**RETURN RECEIPT  
REQUESTED**



U.S. POSTAGE

BERT & LINDA SPRAGUE  
P.O. BOX 155  
PAYSON, ARIZONA 85547



1000



85004

PAID  
PAYSON, AZ  
85541  
OCT 31, 16  
AMOUNT

**\$6.47**

R2304N118408-07

PLACE STICKER AT TOP OF ENVELOPE TO THE RIGHT  
OF THE RETURN ADDRESS, FOLD AT DOTTED LINE

**CERTIFIED MAIL**

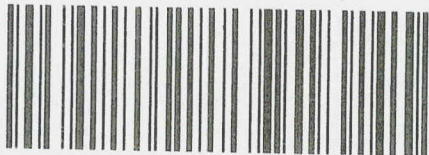

7015 0640 0007 7557 2873

ATTN: (PAULINE BROWN)  
BUREAU OF LAND MANAGEMENT  
ARIZONA STATE OFFICE  
ONE NORTH CENTRAL AVENUE, SUITE 800  
PHOENIX, ARIZONA 85004-1427

ARIZONA  
OCT 31 2 59 PM '16

RECEIVED  
BLM A  
ALL OFFICE

**RETURN RECEIPT  
REQUESTED**

**United States Department of the Interior**  
**Bureau of Land Management**  
 DIV OF LANDS, MINRLS & ENERGY  
 ONE N CENTRAL AVE  
 PHOENIX, AZ 85004 -4427  
 Phone: 602-417-9200

Receipt

No: 3692078

<b>Transaction #:</b> 3796639	
<b>Date of Transaction:</b> 11/03/2016	
CUSTOMER:	
HULBERT W SPRAGUE PO BOX 155 PAYSON, AZ 85547-0155 US	

LINE #	QTY	DESCRIPTION	REMARKS	UNIT PRICE	TOTAL
1	1.00	LOCATABLE MINERALS / MINING CLAIMS- NOT NEW-UNADJUD, ONE AUTH NO. ONLY / MINING CLAIM MONEY RECEIVED CASES: AMC433674/\$10.00	TRF/1	- n/a -	10.00
<b>TOTAL:</b>					<b>\$10.00</b>

PAYMENT INFORMATION					
1	AMOUNT:	10.00	POSTMARKED:	10/31/2016	
	TYPE:	CHECK	RECEIVED:	11/02/2016	
	CHECK NO:	2090			
	NAME:	SPRAGUE, HULBERT W PO BOX 155 PAYSON AZ 85547-0155 US			

REMARKS

This receipt was generated by the automated BLM Collections and Billing System and is a paper representation of a portion of the official electronic record contained therein.

**ENTERED**  
 NOV - 7 2016  
 BY: 



**DEPARTMENT OF THE INTERIOR  
BUREAU OF LAND MANAGEMENT  
MINING CLAIMS**

Run Date/Time: 11/08/2016 09:04 AM

**(LIVE) Serial Register Page**

Page 1 of 1

**01 05-10-1872;017STAT0091;30USC26,28,34**  
**Case Type 384101: LODE CLAIM**  
**Claim Name: MIDGET MINE**  
**Commodity :**  
**Case Disposition: ACTIVE**  
**Required Maintenance Fee: \$155.00**

**Total Acres**  
**20.660**

**Serial Number**  
**AMC433674**  
**Lead File Number**  
**AMC433674**

**Name & Address**

**Int Rel**

SPRAGUE LINDA	PO BOX 155	PAYSON, AZ 85547-0155	CLAIMANT
SPRAGUE BERT	PO BOX 155	PAYSON, AZ 85547-0155	CLAIMANT
DIBBLE JAMES A	4215 RED CLOUD DR	AUSTIN, TX 78759-4238	CLAIMANT

Mer Twp	Rng	Sec	Quadrant	District/Field Office	County
14	0100N	0100E	032	SW SAFFORD FO	GILA

Act Date	Code	Action	Action Remarks	Receipt Number
08/19/2015	403	LOCATION DATE		
08/24/2015	395	RECORDATION NOTICE RECD	1	3376465
08/01/2016	782	MAINTENANCE FEE PAYMENT	2017;\$155	3618707
08/24/2015	782	MAINTENANCE FEE PAYMENT	2016;\$155	3376465
08/24/2015	484	LOCATION YEAR / MAINTENANCE	2015;\$155	3376465
11/02/2016	392	MONIES RECEIVED	\$10.00;1	3692078
11/02/2016	396	TRF OF INTEREST FILED	DIBBLE WALTER E JR	3692078
09/15/2016	635	AMENDED LOCATION FILED	CORRECT MAP/M&B	3660373
09/07/2016	393	DECISION/NOTICE ISSUED	AMENDMENT REQUIRED	
02/02/2016	669	LAND STATUS CHECKED		
08/24/2015	501	ACCT ADV IN LEAD FILE	AMC433674;	

**Line Nr Remarks**

**NO WARRANTY IS MADE BY BLM  
FOR USE OF THE DATA FOR  
PURPOSES NOT INTENDED BY BLM**

**NOTICE!!**

**These documents have been scanned!**

**Do not place un-scanned documents beneath this notice!**

**Do not remove this notice from this file!**

GPO Jacket No. 560-102  
Print Order 61540  
Rise Business Services, LLC  
Job=AZ15 5/8/2019



Box Number= AZ15024



Claim Begin-End: AMC433674-AMC433674

4 Annual Filings



AZ15024-10

AMC433502-AMC433786

UNITED STATES  
DEPARTMENT OF THE INTERIOR  
BUREAU OF LAND MANAGEMENT

433674

**CREDIT CARD PAYMENT**  
For Mining Claim Maintenance Fee

THIS IS A CHANGE OF ADDRESS

TELEPHONE SUBMISSION - ACCURACY OF THE BELOW INFORMATION IS THE RESPONSIBILITY OF THE CLAIMANT/OWNER

NAME BERT SPRAGUE  
ADDRESS P.O. BOX 155  
CITY PAYSON STATE AZ ZIP 85547  
PHONE # 928 - 472-0345

SEND RECEIPT TO  Above address  
 Other (include Name and Mailing Address):  
\_\_\_\_\_  
\_\_\_\_\_  
\_\_\_\_\_

AMC NUMBER 433674 CLAIM/SITE NAME MIDGET MINE  
\_\_\_\_\_  
\_\_\_\_\_

1 # of Claim/Site  
x 155.00 Each  
\$ 155.00 Total Charged ERC (INITIALS)  
RECEIPT # 4236093

DATE STAMP

ENTERED  
AUG 21 2018  
BY: RAM

PHOENIX, ARIZONA

RECEIVED  
BLM AZ STATE OFFICE  
2010 AUG 15 P 12:41

\*\*\*\* FOR OFFICIAL USE ONLY \*\*\*\*

DATE \_\_\_\_\_ INITIALS \_\_\_\_\_ VERIFIED \_\_\_\_\_

**United States Department of the Interior  
Bureau of Land Management  
DIV OF LANDS, MINRLS & ENERGY  
ONE N CENTRAL AVE  
PHOENIX, AZ 85004 -4427  
Phone: 602-417-9200**

Receipt

No: 4236093

<b>Transaction #:</b> 4351455	
<b>Date of Transaction:</b> 08/15/2018	
CUSTOMER:	
	BERT SPRAGUE PO BOX 155 PAYSON, AZ 85547-0155 US

LINE #	QTY	DESCRIPTION	REMARKS	UNIT PRICE	TOTAL
1	1.00	LOCATABLE MINERALS / MINING CLAIMS- NOT NEW-UNADJUD, ONE AUTH NO. ONLY / MINING CLAIM MONEY RECEIVED CASES: AMC433674/\$155.00	2019 MAINT (1)	- n/a -	155.00
<b>TOTAL:</b>					<b>\$155.00</b>

PAYMENT INFORMATION			
NOTE: Items will appear on credit card statement as "Bureau of Land Mgmt CO".			
1	AMOUNT:	155.00	POSTMARKED: N/A
	TYPE:	CREDIT CARD	RECEIVED: 08/15/2018
	NAME:	SPRAGUE, BERT PO BOX 155 PAYSON AZ 85547-0155 US	
	CARD NO:	XXXXXXXXXXXX2718	AUTH CODE: 746536
	NAME ON CARD:	HULBERT W SPRAGUE	
	SIGNATURE:		

REMARKS

This receipt was generated by the automated BLM Collections and Billing System and is a paper representation of a portion of the official electronic record contained therein.

Run Date: 08/28/17

Run Time: 12:44 PM

**DEPARTMENT OF THE INTERIOR  
BUREAU OF LAND MANAGEMENT  
MINING CLAIMS**

**MC Maintenance Fees Paid Through the BLM Pay Portal**

**CBS Receipt: 3948168**

Printed For Lead File # AMC433674

Agency Tracking ID: 1503339377

Assessment Year: 2018

Number of BLM Serial Nr: 1

Paid On: 08/21/2017

Total Amount Paid: \$155.00

Claim Name	BLM Serial No	Lead File No	Amount Paid
MIDGET MINE	AMC433674	AMC433674	\$155.00

**United States Department of the Interior**  
**Bureau of Land Management**  
 BUSINESS & SUPPORT SVCS DIV  
 ONE N CENTRAL AVE SUITE 800  
 PHOENIX, AZ 85004 -4427  
 Phone: 602-417-9200

Receipt

No: 3948168

<b>Transaction #:</b> 4057888	
<b>Date of Transaction:</b> 08/21/2017	
<b>CUSTOMER:</b>	
BERT SPRAGUE PO BOX 155 PAYSON, AZ 85547 US	

LINE #	QTY	DESCRIPTION	REMARKS	UNIT PRICE	TOTAL
1	1.00	LOCATABLE MINERALS / MINING CLAIMS- NOT NEW-UNADJUD, ONE AUTH NO. ONLY / MINING CLAIM MONEY RECEIVED CASES: AMC433674/\$155.00		- n/a -	155.00
<b>TOTAL:</b>					<b>\$155.00</b>

PAYMENT INFORMATION			
NOTE: Items will appear on credit card statement as "BLM O Mining Claim".			
1	AMOUNT:	155.00	POSTMARKED: N/A
	TYPE:	CREDIT CARD	RECEIVED: 08/21/2017
	NAME:	BERT SPRAGUE PO BOX 155 PAYSON AZ 85547 US	
	CARD NO:	XXXXXXXXXXXX2718	AUTH CODE: 669546
	NAME ON CARD:	BERT SPRAGUE	
	EXPIRES:	08/2019	
	SIGNATURE:		

REMARKS

This receipt was generated by the automated BLM Collections and Billing System and is a paper representation of a portion of the official electronic record contained therein.

UNITED STATES  
DEPARTMENT OF THE INTERIOR  
BUREAU OF LAND MANAGEMENT

433674

**CREDIT CARD PAYMENT**  
**For Mining Claim Maintenance Fee**

THIS IS A CHANGE OF ADDRESS

TELEPHONE SUBMISSION - ACCURACY OF THE BELOW INFORMATION IS THE RESPONSIBILITY OF THE CLAIMANT/OWNER

NAME Bert & Linda SPRAGUE  
ADDRESS PO BOX 155  
CITY Payson STATE AZ ZIP 85547  
PHONE # 928 - 970-0345

SEND RECEIPT TO  Above address  
 Other (Include Name and Mailing Address):

\_\_\_\_\_  
\_\_\_\_\_  
\_\_\_\_\_

AMC NUMBER  
433674

CLAIM/SITE NAME  
Midget Mine

1 # of Claim/Site  
x 155.00 Each  
\$ 155 Total Charged RLG (INITIALS)

RECEIPT # 3618707

DATE STAMP

ENTERED  
AUG 02 2016  
BY: Rtm

RECEIVED  
BLM AZ STATE OFFICE  
PHOENIX, ARIZONA  
2016 AUG - 1 P 1:14

\*\*\*\*\* FOR OFFICIAL USE ONLY \*\*\*\*\*  
DATE \_\_\_\_\_ INITIALS \_\_\_\_\_ VERIFIED \_\_\_\_\_

**United States Department of the Interior**  
**Bureau of Land Management**  
 DIV OF LANDS, MINRLS & ENERGY  
 ONE N CENTRAL AVE  
 PHOENIX, AZ 85004 -4427  
 Phone: 602-417-9200

Receipt

No: 3618707

<b>Transaction #:</b> 3722333	
<b>Date of Transaction:</b> 08/01/2016	
<b>CUSTOMER:</b>	
BERT SPRAGUE PO BOX 155 PAYSON, AZ 85547-0155 US	

LINE #	QTY	DESCRIPTION	REMARKS	UNIT PRICE	TOTAL
1	1.00	LOCATABLE MINERALS / MINING CLAIMS- NOT NEW-UNADJUD, ONE AUTH NO. ONLY / MINING CLAIM MONEY RECEIVED CASES: AMC433674/\$155.00	2017 MAINT (1)	- n/a -	155.00
<b>TOTAL:</b>					<b>\$155.00</b>

PAYMENT INFORMATION			
NOTE: Items will appear on credit card statement as "Bureau of Land Mgmt CO".			
1	AMOUNT:	155.00	POSTMARKED: N/A
	TYPE:	CREDIT CARD	RECEIVED: 08/01/2016
	NAME:	SPRAGUE, BERT PO BOX 155 PAYSON AZ 85547-0155 US	
	CARD NO:	XXXXXXXXXXXX2718	AUTH CODE: 994458
	NAME ON CARD:	HULBERT W SPRAGUE	
	EXPIRES:	08/2019	
	SIGNATURE:		

REMARKS

This receipt was generated by the automated BLM Collections and Billing System and is a paper representation of a portion of the official electronic record contained therein.



**NOTICE!!**

**These documents have been scanned!**

**Do not place un-scanned documents beneath this notice!**

**Do not remove this notice from this file!**

GPO Jacket No. 560-102  
Print Order 61540  
Rise Business Services, LLC  
Job=AZ15 5/8/2019



Box Number= AZ15024



Claim Begin-End: AMC433674-AMC433674

5 Miscellaneous



AZ15024-10

AMC433502-AMC433786

**United States Department of the Interior**  
**Bureau of Land Management**  
 DIV OF LANDS, MINRLS & ENERGY  
 ONE N CENTRAL AVE  
 PHOENIX, AZ 85004 -4427  
 Phone: 602-417-9200

Receipt

No: 3660373

<b>Transaction #:</b> 3764536		<i>AC 635 (MSP + M+13)</i>
<b>Date of Transaction:</b> 09/16/2016		<b>ENTERED SEP 21 2016</b>
<b>CUSTOMER:</b>		
	BERT SPRAGUE PO BOX 155 PAYSON, AZ 85547-0155 US	<i>FB MSP</i>  <i>Amendment placed on top of ORIGINAL Notice. Location</i>

LINE #	QTY	DESCRIPTION	REMARKS	UNIT PRICE	TOTAL
1	1.00	LOCATABLE MINERALS / MINING CLAIMS- NOT NEW-UNADJUD, ONE AUTH NO. ONLY / MINING CLAIM MONEY RECEIVED <b>CASES: AMC433674/\$10.00</b>	AMEND/1	- n/a -	10.00
<b>TOTAL:</b>					<b>\$10.00</b>

PAYMENT INFORMATION						
1	AMOUNT:	10.00	POSTMARKED:	09/13/2016		
	TYPE:	CHECK	RECEIVED:	09/15/2016		
	CHECK NO:	2118				
	NAME:	SPRAGUE, HULBERT W PO BOX 155 PAYSON AZ 85547-0155 US				

REMARKS

This receipt was generated by the automated BLM Collections and Billing System and is a paper representation of a portion of the official electronic record contained therein.

SEP 13TH 2016

MIDGET MIXE AMC 433674

THESE AMENDMENTS ARE  
REQUIRED DO TO THE DEATH OF  
MY PARTNER WALT DIBBLE AND  
FOR PROPER MAILING ADDRESS.  
ALSO A BETTER NATURAL OBJECT OR  
PERMANENT MONUMENT TO HELP WITH  
THE LOCATION OF THIS CLAIM.

Hubert W Sprague  
Linda Sprague

RECEIVED  
BLM AZ STATE OFFICE  
PHOENIX, ARIZONA  
SEP 15 P 2:36

1  
2  
3  
4  
5  
6  
7  
8  
9  
10  
11  
12  
13  
14  
15  
16  
17  
18  
19  
20  
21  
22

RICHARD C. KEYT (030034)  
7373 East Doubletree Ranch Road, #B-165  
Scottsdale, Arizona 85258  
(480) 664-7472  
Attorney for Personal Representative

FILED

2016 JAN 21 AM 8:21  
ANITA ESCOBEDO, CLERK

IN THE SUPERIOR COURT OF THE STATE OF ARIZONA  
IN AND FOR THE COUNTY OF GILA

In the Matter of the Estate of  
WALTER E. DIBBLE, JR.  
Deceased.

NO. PB201600009  
LETTERS OF PERSONAL  
REPRESENTATIVE (TESTATE  
ESTATE)

JAMES DIBBLE is hereby appointed as Personal Representative of this  
Estate without restriction.

WITNESS: January 21, 2016.

Clerk of the Superior Court

By [Signature]  
Deputy Clerk

Will at some  
point Remove  
Walter Dibble  
from this claim.  
Will TRANS WD interest  
interest to his Brother  
James.  
Bert called

RECEIVED  
BLM AZ STATE OFFICE  
2016 SEP 15 P 2:36  
PHOENIX, ARIZONA



**LOCATION NOTICE FOR LODE MINING CLAIM**

NOTICE IS HEREBY GIVEN that the MIDGET  
MINE lode mining claim has been located  
WALT DIBBLE AND  
 by BERT & LINDA SPRAGUE whose current mailing  
 address is P.O. BOX 155 PAYSON,  
ARIZ 85547

RECEIVED  
 BLM AZ STATE OFFICE  
 2015 AUG 24 P 3 32  
 PHOENIX, ARIZONA  
 BLM  
 Date  
 Stamp

The general course of this claim is 270° W TO 90° E 1500 FEET  
18° S TO 360° N 600 FEET and it is situated in GILA  
 County, Arizona. This claim is 1500 feet in length and 600 feet in width. This claim runs  
 from the location monument on which this location notice is posted approximately 200 feet in a  
270° W direction to the 270° W end line and 1200 feet in a 90° E direction to the  
90° E end line. This claim is marked by six monuments, one at each corner and one at the center of each  
 end line of the claim.

The location monument on which this notice is posted is situated within Section 32, Township 10N  
Range 10 E, Gila Salt River Base and Meridian, Arizona and this claim encompasses portions  
 of the following quarter section (s), section (s), Township (s) and Range (s) SW CORNER OF SECTION  
32 - TOWNSHIP 10N AND RANGE 10 E  
 Gila Salt River Base and Meridian, Arizona.

The locality of this claim with reference to some natural object or permanent monument and additional information  
 (if any) concerning its locality are as follows: APPROXIMATELY 1/2 MILE  
IN A SOUTH WEST DIRECTION FROM THE  
OXBOW MINE OWNED BY GEORGE RASIDOLE  
 DATED AND POSTED on the ground this 19 day of AUGUST, 20 15.  
 LOCATOR (s) Hubert W Sprague - BERT SPRAGUE

Form MCF100  
 Revised July 2005

County Resolution of first filing.

AMC433674

RECEIVED  
 BLM AZ STATE OFFICE  
 2015 SEP 15 08 36  
 PHOENIX, ARIZONA



RECEIVED  
 BLM AZ STATE OFFICE  
 2015 SEP 15 10:23 AM  
 PHOENIX, ARIZONA  
 RECEIVED  
 BLM AZ STATE OFFICE  
 2015 AUG 24 10:33 AM  
 PHOENIX, ARIZONA

**MINING CLAIM MAP**

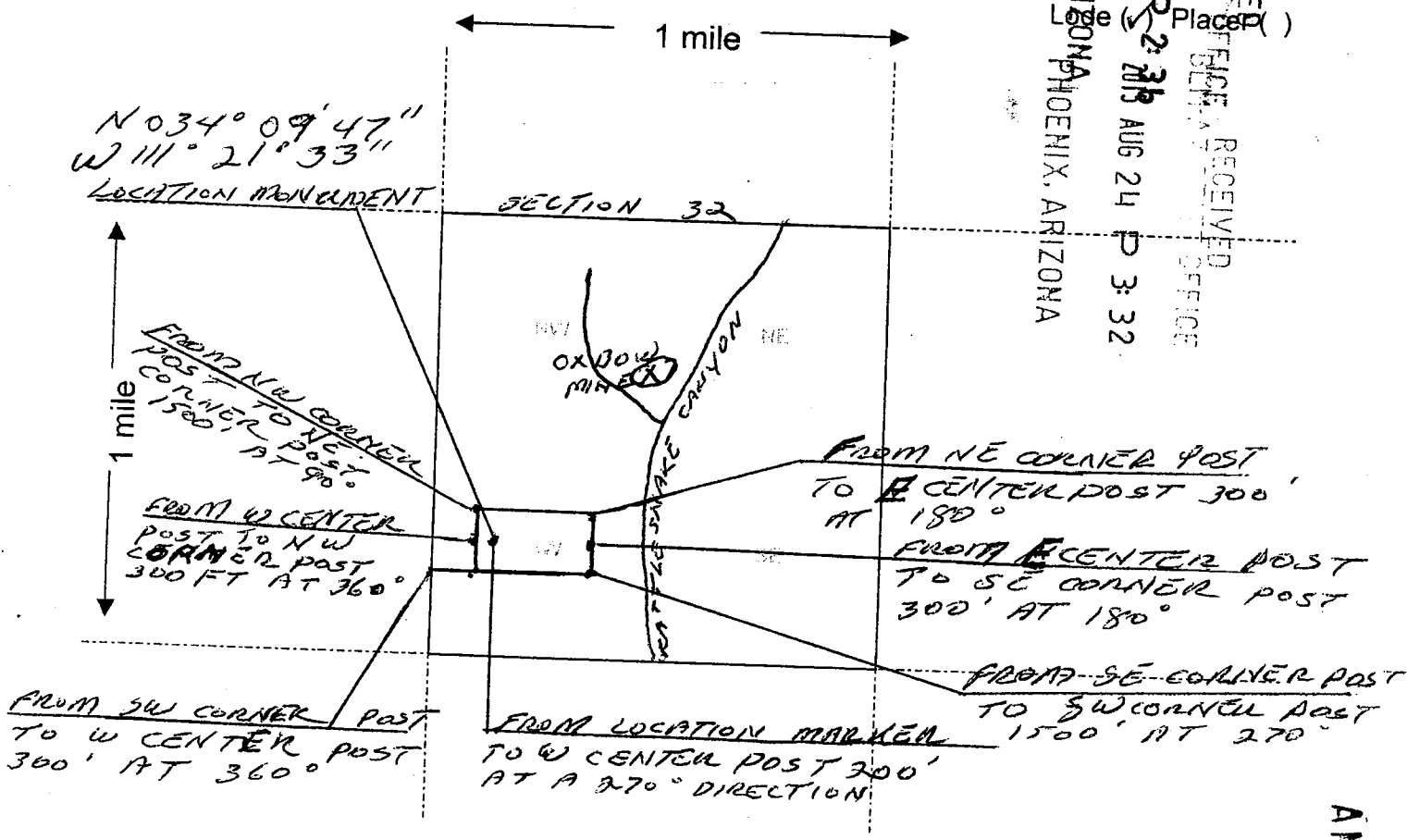

Scale: 1" = 2000 feet

AMC433674

- The above map depicts the MIDGET mining claim, which is located in Section (s) 32, Township 10 N, Range 10 E, Gila and Salt River Base and Meridian, GILA County, Arizona.
- The type of corner and location monuments used are as follows: 3" PVC 4' PIPE FOR LOCATION MARKER - 2" PVC 4' PIPE FOR CORNERS AND CENTERS
- The bearings and distances in degrees and feet between claim corners are as depicted on the map.

Form MCF100a  
 Revised July 2005



# United States Department of the Interior

BUREAU OF LAND MANAGEMENT

Arizona State Office

One North Central Avenue, Suite 800

Phoenix, Arizona 85004-4427

www.blm.gov/az/



SEP 07 2016

In Reply Refer To:  
3800 (9200) PB  
AMC433674

RECEIVED  
BLM AZ STATE OFFICE  
2016 SEP 15 P 2:38  
PHOENIX, ARIZONA

CERTIFIED MAIL - RETURN RECEIPT REQUESTED No. 7015 1520 0002 6611 068

928-770-0345

### NOTICE

BERT SPRAGUE, LINDA SPRAGUE,  
WALT DIBBLE  
PO BOX 155  
PAYSON, AZ 85547-0155

:  
:  
:

This Notice Affects the Claims  
Shown in the Block Below.

AMC433674  
MIDGET MINE

### Mining Claim Location Notice(s) – Amendment(s) Required

Pursuant to Title 43 Code of Federal Regulations (CFR) 3832.1, the Bureau of Land Management (BLM), Arizona State Office, received your notices of location for recording mining claims. In accordance with 43 CFR 3832.12, the claims listed above cannot be accepted as filed and must be amended as noted below.

1. We require a tie-in to either the location monument or to a corner of the mining claim, from either a section corner monument or to a corner of the Oxbow patented mining claim.
2. You must provide the current mailing address for each additional mining claim owner; please provide the current address for Walt Dibble.

In accordance with 43 CFR 3832.12 a lode claim must be described by metes and bounds and include a tie to a permanent monument such as a section quarter corner monument. All claim descriptions must include state, meridian, township, range, section and by aliquot part to the quarter section.

An amendment must be filed for each claim listed above to correct the defects identified. There is a \$10 BLM processing fee for each amendment. The amendments must be received by BLM within 30 days of your receipt of this notice. If the amendments are not received within the 30 day timeframe the mining claims will be declared null and void.

# B 160373

If additional information is required, please contact Pauline Brown at 602-417-9360. Please include your AMC serial number(s) on all correspondence.

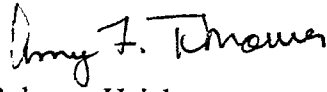
*for*   
Rebecca Heick  
Deputy State Director  
Lands, Minerals and Energy Division

RECEIVED  
BLM AZ STATE OFFICE  
2016 SEP 15 P 2:36  
PHOENIX, ARIZONA



BERT & LINDA SPRAGUE  
P.O. Box 155  
PAYSON, ARIZONA  
85547



1000



85004

U.S. POSTAGE  
PAID  
PAYSON, AZ  
85541  
SEP 13 16  
AMOUNT  
**\$4.45**  
R2304N118408-07



ATTN: PAULINE BROWN

BUREAU OF LAND MANAGEMENT  
ARIZONA STATE OFFICE  
ONE NORTH CENTAL AVENUE, SUITE 800  
PHOENIX, ARIZONA 85004 - 4427

**FIRST CLASS**

PHOENIX, ARIZONA

2016 SEP 15 PM 2:36

RECEIVED  
BLM AZ STATE OFFICE

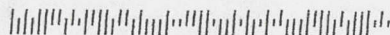

### Customer Name Update Screen

System ID:MC

Name: SPRAGUE BERT

Proprietor #: 68845

Renumber To:

Category: P - PRIVATE

Address: PO BOX 155

City: PAYSON

State: AZ

Zip: 855470155

UNDELIVERABLE

Email:

Phone: 928-970-0345 *- cell*

*ph # Entered  
ENTERED SEP 12 2016  
cell # PA  
per Bert Sprague*

Customer details successfully saved for Customer Id 68845

### Customer Name Update Screen

System ID:MC

Name:SPRAGUE LINDA

Proprietor #:2267902  Renumber To:

Category:P - PRIVATE

Address:PO BOX 155

City:PAYSON

State:AZ

Zip:855470155

UNDELIVERABLE

Email:

Phone:928-472-8114

*HM Ph # per Bert Sprague*  
**ENTERED SEP 12 2016**  
*PS*

**NOTICE!!**

**These documents have been scanned!**

**Do not place un-scanned documents beneath this notice!**

**Do not remove this notice from this file!**

GPO Jacket No. 560-102  
Print Order 61540  
Rise Business Services, LLC  
Job=AZ15 5/8/2019



Box Number= AZ15024



Claim Begin-End: AMC433674-AMC433674

6 Location Notices-Amendments and Supporting Documents



AZ15024-10

AMC433502-AMC433786

# MINING CLAIM STATUS REPORT

Data Entered: 08/31/15

MTP Checked By: 08/31/15  
GEO Checked By: 08/31/15

LEAD SERIAL NUMBER: AMC 433674 thru AMC                     

### NUMBER OF CLAIMS & TYPE:

1 LODE  
\_\_\_\_ PLACER  
\_\_\_\_ ASSOCIATION PLACER  
\_\_\_\_ MILL SITE  
\_\_\_\_ TUNNEL SITE

### CHARGES:

Location Fee @ \$37 = \$ 37.00  
Processing Fee @ \$20 = \$ 20.00  
Maintenance Fee @ \$155 = \$ 155.00  
Add'l Maint Fee for Assoc Placer = \$ \_\_\_\_\_  
**SUBTOTAL** \$ 212.00  
2016 Maint Other Fees \$ 155.00  
Other Fees \$ \_\_\_\_\_  
**TOTAL** \$ 367.00

TOTAL ACREAGE: \_\_\_\_\_ Per Claim  
(Placer Only)

NUMBER OF LOCATORS: \_\_\_\_\_

DOCUMENTS RECEIVED VIA: Over-the-Counter [ ] Mail [  ] **TIMELY FILED:** Yes [  ] No [ ]

LEGAL DESCRIPTION: T 10N R 10E SEC 32  
T \_\_\_\_\_ R \_\_\_\_\_ SEC \_\_\_\_\_  
T \_\_\_\_\_ R \_\_\_\_\_ SEC \_\_\_\_\_  
T \_\_\_\_\_ R \_\_\_\_\_ SEC \_\_\_\_\_  
T \_\_\_\_\_ R \_\_\_\_\_ SEC \_\_\_\_\_

BLM [ ] FOREST SERVICE [ ] \_\_\_\_\_ SUBJ TO PL 359: Yes [ ] No [ ]  
WILDERNESS AREA [ ] \_\_\_\_\_

SPLIT ESTATE: N/A [ ] SX [ ] PX [ ] OTHER [ ] \_\_\_\_\_  
SRHA [ ] Was proper Notice filed if located on SHRA Land? Yes [ ] No [ ]

### RECONVEYED MINERALS ON BLM LAND REQUIRE OPENING ORDER FROM 1944 TO 1993:

Open to Entry On \_\_\_\_\_ N/A [ ]

COMMENTS/STATUS: VOID [ ] PARTIALLY VOID [ ] PVT MINERALS [ ] WITHDRAWN LANDS [ ]  
OTHER [ ] \_\_\_\_\_

[ ] Claimant acknowledges that portions of the following claim(s) site(s) may be void or voidable.

Printed Name of Claimant \_\_\_\_\_ Signature of Claimant \_\_\_\_\_

\*\*\*\*\*FINAL ADJUDICATION\*\*\*\*\*

DATE 2/2/16 INITIALS RB

AMC 433674

BERT & LINDA SPRAGUE  
P.O. BOX 155  
PAYSON, ARIZ 85547

CERTIFIED MAIL®

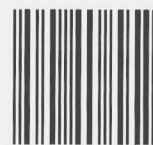
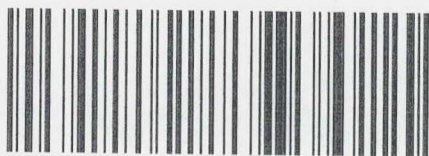

1000

85004

U.S. POSTAGE  
PAID  
PAYSON, AZ  
85541  
AUG 20, 15  
AMOUNT

\$6.74

R2303S101545-04

RECEIVED  
LM AZ STA OFFICE

2015 AUG 24 P 3: 32

PHOENIX, ARIZONA

RETURN RECEIPT  
REQUESTED

UNITED STATES DEPARTMENT  
OF THE INTERIOR  
BUREAU OF LAND MANAGEMENT  
LANDS / RECREATION & PLANNING  
ONE N CENTRAL AVE SUITE 800  
PHOENIX, AZ 85004-2203

8500484471

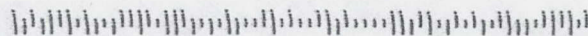

PLACE STICKER AT TOP OF ENVELOPE TO THE RIGHT  
OF THE RETURN ADDRESS, FOLD AT DOTTED LINE

**DEPARTMENT OF THE INTERIOR  
BUREAU OF LAND MANAGEMENT  
MINING CLAIMS**

Run Date/Time: 08/31/2015 08:47 AM

**(LIVE) Serial Register Page**

Page 1 of 1

01 05-10-1872;017STAT0091;30USC26,28,34

Case Type 384101: LODE CLAIM

Claim Name: MIDGET MINE

Commodity :

Case Disposition: ACTIVE

Required Maintenance Fee: \$155.00

**Total Acres**  
20.660

**Serial Number**  
AMC433674  
**Lead File Number**  
AMC433674

*9/12/16 Bert called @ 12:27pm  
He rec'd my letter he will  
identify his tie-in - also  
stated Walt D. is  
deceased with son  
what he can.  
Hm # 928 = 472-8114*

Name & Address	Int Rel
SPRAGUE LINDA PO BOX 155 PAYSON, AZ 85547-0155	CLAIMANT
SPRAGUE BERT PO BOX 155 PAYSON, AZ 85547-0155	CLAIMANT
DIBBLE WALTER E JR 909 S PINECONE ST PAYSON, AZ 85541-5731	CLAIMANT

*928-970-0345 all*

Mer Twp	Rng	Sec	Quadrant	District/Field Office	County
14	0100N	0100E	032 SW	SAFFORD FO	GILA

Act Date	Code	Action	Action Remarks	Receipt Number
08/19/2015	403	LOCATION DATE		
08/24/2015	395	RECORDATION NOTICE RECD	1	3376465
08/24/2015	782	MAINTENANCE FEE PAYMENT	2016;\$155	3376465
08/24/2015	484	LOCATION YEAR / MAINTENANC	2015;\$155	3376465
08/24/2015	392	MONIES RECEIVED	\$155.00;1	3376465
08/24/2015	501	ACCT ADV IN LEAD FILE	AMC433674;	

Line Nr Remarks

*- Better tie-in  
- address for Walt D. (ID in LR-2000)*

*9/12/16 3:10pm Amy stopped by, stated Becky forwarded a call from Mr. Sprague to her, I told Amy I already spoke to Mr. Sprague this afternoon @ 12:27pm. But I will call him once more to see if he needed anything else.*

*9/12/16 3:18pm I called Bert Sprague, he said he called earlier prior to calling me. He just had a few questions to make sure he was making in adequate information + sufficient funds.*

*9/13/16 (10:43A + 10:56A) - Intends to mail in the necessary Docs.*

*9/21/16 2:11pm*

*9-27-16 Bert S. called @ 9:52A (928-472-8114) - They are working on getting Walt's Brother to Relinquish his rights to the claim. James Dibble said he doesn't have any interest in the mining claim, James will submit a notarized statement in Oct., he is recovering from surgery.*

**NO WARRANTY IS MADE BY BLM  
FOR USE OF THE DATA FOR  
PURPOSES NOT INTENDED BY BLM**

9-12-16

928-970-0345

Bert Sprague

433674

Midget mine

Note from AT @ 3:10pm 9/12/16



AMENDMENTS

LOCATION NOTICE FOR LODE MINING CLAIM

NOTICE IS HEREBY GIVEN that the MIDGET  
MINE lode mining claim has been located  
by BERT & LINDA SPRAGUE whose current mailing  
address is P.O. BOX 155 DAYSON  
ARIZONA 85547

RECEIVED  
BLM AZ STATE OFFICE  
2018 SEP 15 P 2:31  
PHOENIX, ARIZONA  
BLM  
Date  
Stamp

The general course of this claim is 270°W TO 90°E 1500 FT  
180° TO 360°N 600 FT and it is situated in GILA

County, Arizona. This claim is 1500 feet in length and 600 feet in width. This claim runs  
from the location monument on which this location notice is posted approximately 500 feet in a  
E END CENTER 1000 F.W.  
E direction to the POST end line and 250 feet in a W direction to the  
W END CENTER  
POST end line. This claim is marked by six monuments, one at each corner and one at the center of each  
end line of the claim.

The location monument on which this notice is posted is situated within Section 32, Township 10N  
10 E, Range 10 E, Gila Salt River Base and Meridian, Arizona and this claim encompasses portions  
of the following quarter section (s), section (s), Township (s) and Range (s) SW CORNER OF  
SECTION 32 - TOWNSHIP 10N AND RANGE 10E  
Gila Salt River Base and Meridian, Arizona.

The locality of this claim with reference to some natural object or permanent monument and additional information  
(if any) concerning its locality are as follows: THE SW CORNER MARKER OF THE  
CLAIM IS LOCATED 1000 FEET NORTH OF THE  
SW CORNER OF SECTION 32

DATED AND POSTED on the ground this 13 day of SEP, 2018

LOCATOR (s) Hubert W Sprague Linda Sprague

AMC 433674

RECEIVED  
 DLN AT THE OFFICE  
 2016 SEP 15 PM 2: 17  
 PHOENIX, ARIZONA  
 Lode ( ) Placer ( )

MINING CLAIM MAP

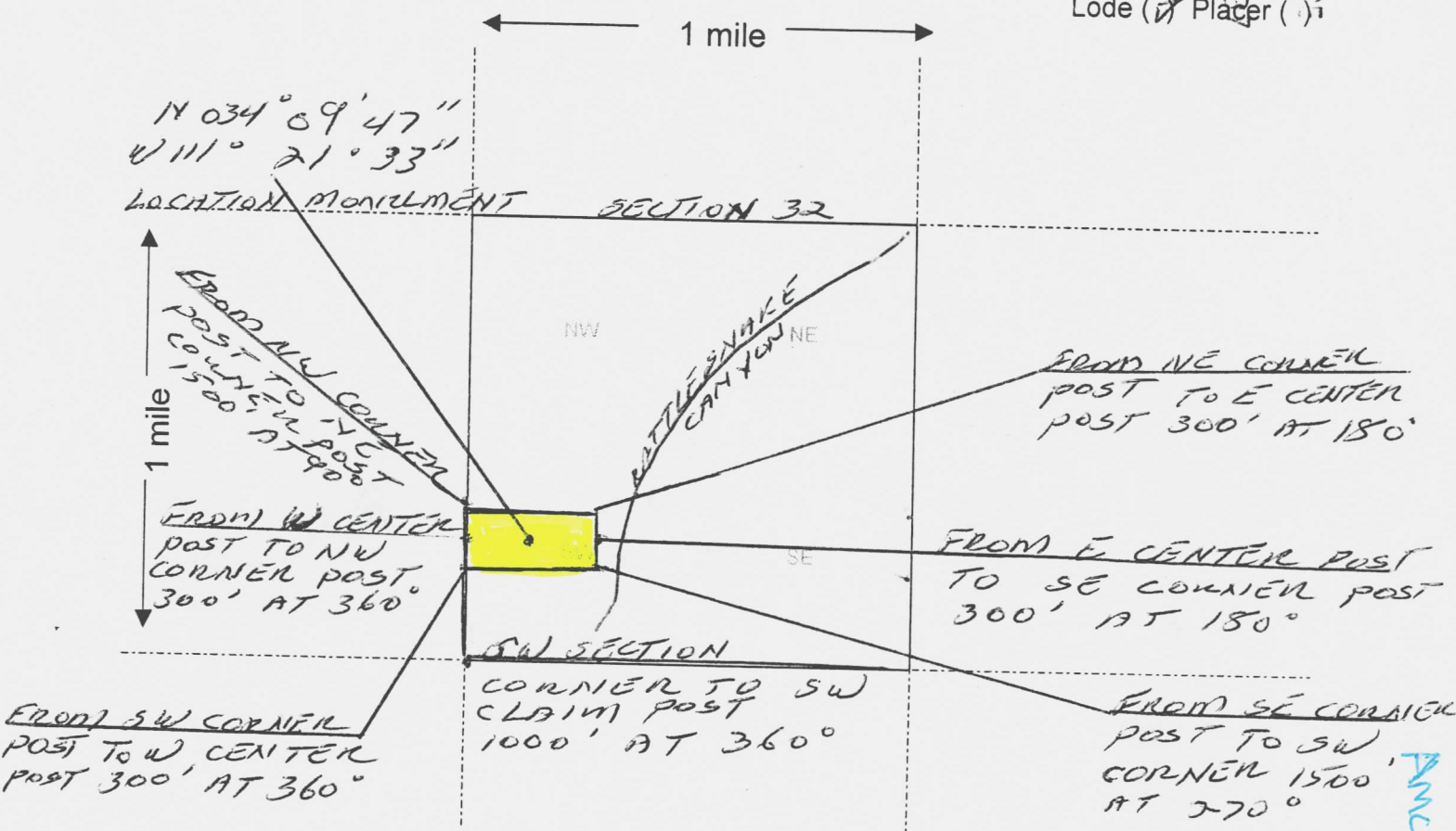

1. The above map depicts the MIDGET mining claim, which is located in Section (s) 32, Township 10 N, Range 10 E, Gila and Salt River Base and Meridian, GILA County, Arizona.

2. The type of corner and location monuments used are as follows: 3" PVC 4' PIPE FOR LOCATION MARKER - 2" PVC PIPE FOR CORNERS AND CENTERS MARKERS

3. The bearings and distances in degrees and feet between claim corners are as depicted on the map.

Form MCF100a  
 Revised July 2005

Anc 433674

LOCATION NOTICE FOR LODE MINING CLAIM

NOTICE IS HEREBY GIVEN that the MIDGET  
MINE lode mining claim has been located  
by WALT DIBBLE AND  
BERT & LINDA SPRAGUE whose current mailing  
address is P.O. BOX 155 PAYSON,  
ARIZ 85547

BLM  
Date  
Stamp  
2015 AUG 24 P 3 32  
PHOENIX, ARIZONA  
RECEIVED  
BLM AZ DISTRICT OFFICE

The general course of this claim is 270° W TO 90° E 1500 FEET  
18° S TO 360° N 600 FEET and it is situated in GILA  
County, Arizona. This claim is 1500 feet in length and 600 feet in width. This claim runs  
from the location monument on which this location notice is posted approximately 200 feet in a  
270°  
W direction to the 270°  
W end line and 1300 feet in a 90°  
E direction to the  
90°  
E end line. This claim is marked by six monuments, one at each corner and one at the center of each  
end line of the claim.

The location monument on which this notice is posted is situated within Section 32, Township 10N  
10E, Range 10E, Gila Salt River Base and Meridian, Arizona and this claim encompasses portions  
of the following quarter section (s), section (s), Township (s) and Range (s) SW CORNER OF SECTION  
32 - TOWNSHIP 10N AND RANGE 10E  
Gila Salt River Base and Meridian, Arizona.

The locality of this claim with reference to some natural object or permanent monument and additional information  
(if any) concerning its locality are as follows: APPROXIMATELY 1/2 MILE  
IN A SOUTH WEST DIRECTION FROM THE  
OXBOW MINE OWNED BY GEORGE RANDALL  
DATED AND POSTED on the ground this 19 day of AUGUST, 20 15. (PATENTED)  
LOCATOR (s) Hubert W Sprague - BERT SPRAGUE

Form MCF100  
Revised July 2005

AMC433674

MINING CLAIM MAP

Lode (✓) Placer ( )

PHOENIX, ARIZONA

2015 AUG 24 P 3: 32

RECEIVED  
BLM ADJUTANT GENERAL'S OFFICE

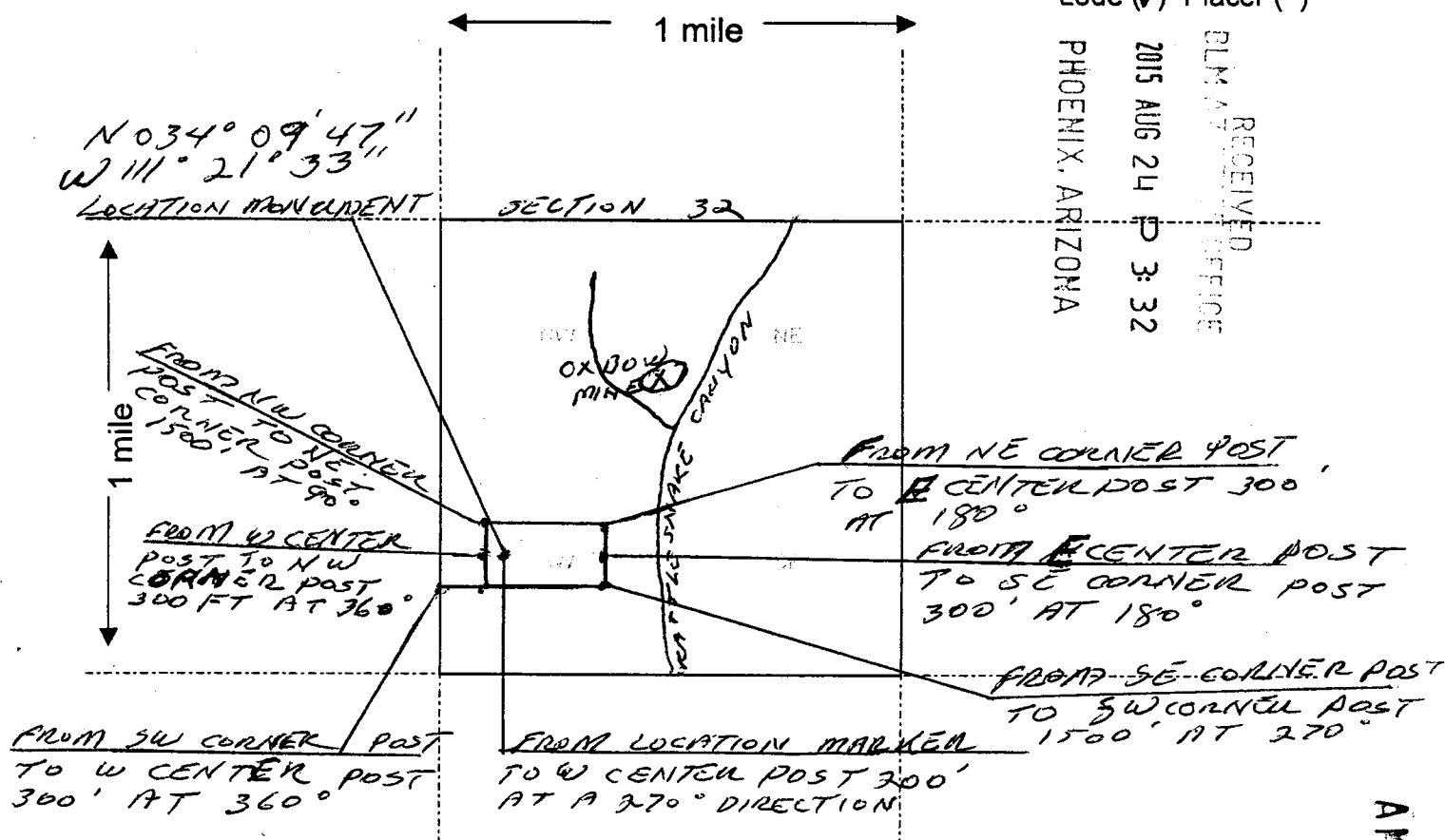

1. The above map depicts the WIDGET mining claim, which is located in Section (s) 32, Township 10 N, Range 10 E, Gila and Salt River Base and Meridian, GILA County, Arizona.

2. The type of corner and location monuments used are as follows: 3" PVC 4' PIPE FOR LOCATION MARKER - 2" PVC 4' PIPE FOR CORNERS AND CENTER

3. The bearings and distances in degrees and feet between claim corners are as depicted on the map.

Form MCF100a  
Revised July 2005

This form is available from the Arizona Department of Mines & Mineral Resources and may be reproduced.

AMC433674

# TOWNSHIP 10 NORTH RANGE 10 EAST OF THE GILA AND SALT RIVER MERIDIAN, ARIZONA

GILA COUNTY  
SAFFORD FIELD OFFICE

STATUS OF PUBLIC DOMAIN  
LAND AND MINERAL TITLES

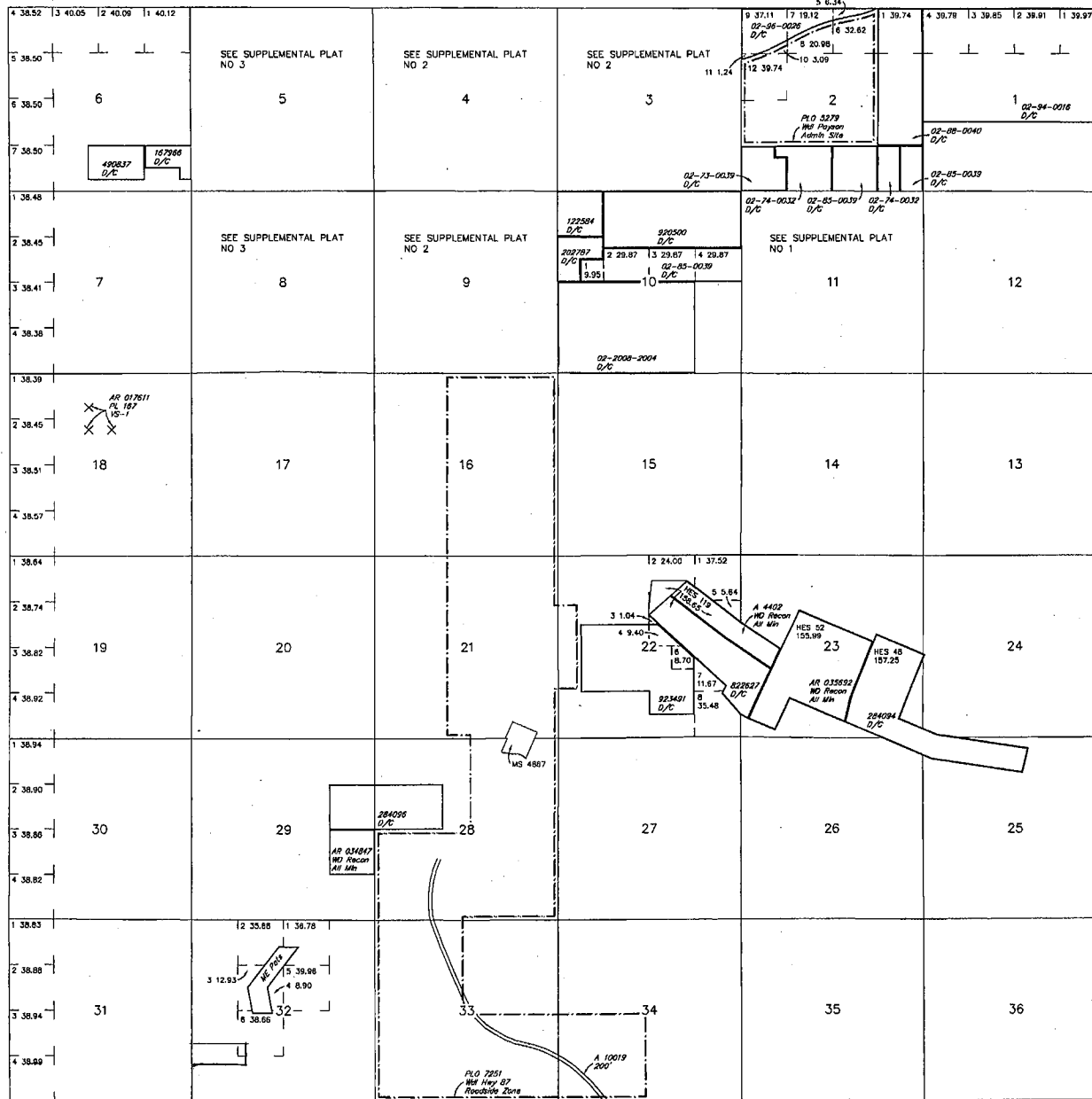

INDEX TO SEGREGATED TRACTS				
RESURVEY		ORIGINAL SURVEY		
TRACT NO	T	R	SEC	SUBDIVISION

FOR ORDERS AFFECTING DISPOSAL OR USE OF  
UNIDENTIFIED LANDS WITHDRAWN FOR CLASSIFICATION,  
MINERALS, WATER AND/OR OTHER PUBLIC PURPOSES,  
REFER TO INDEX OF MISCELLANEOUS DOCUMENTS.

MDS 140 NW  
141 SW  
142 SE

All Trp included in Wd Tonto NF Proc 10/3/1905

All lands which when surveyed will be included within  
legal subdivisions within 1/4 mile of East Fork of Verde  
River included in WP Des 6 (AR-3) SO 2/9/1917

All Trp included in Determination Area PL 167 AR 017611  
11/4/1960

AZA 30962 QCD from US 3.55  
Sec 22: M&B

\_\_\_\_\_

\_\_\_\_\_

\_\_\_\_\_

\_\_\_\_\_

\_\_\_\_\_

\_\_\_\_\_

\_\_\_\_\_

\_\_\_\_\_

\_\_\_\_\_

\_\_\_\_\_

\_\_\_\_\_

\_\_\_\_\_

\_\_\_\_\_

\_\_\_\_\_

\_\_\_\_\_

\_\_\_\_\_

\_\_\_\_\_

\_\_\_\_\_

\_\_\_\_\_

\_\_\_\_\_

\_\_\_\_\_

\_\_\_\_\_

\_\_\_\_\_

\_\_\_\_\_

Lat 34°09'48"N  
Long 111°15'33"W

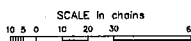

**WARNING STATEMENT**  
This plot is the Bureau's Record of Title, and should be used  
only as a graphic display of the township survey data. Rec-  
ords herein do not reflect title changes which may have been  
affected by lateral movements of rivers or other bodies of water.  
Refer to the original surveys for official survey information.

CURRENT TO	NW	GSR Mer
3-17-2014	ACAD	T 10 N R 10 E



TOWNSHIP 10 NORTH RANGE 10 EAST OF THE GILA & SALT RIVER MERIDIAN, ARIZONA

SECS	SUBDIVISION																Acres	Kind of Entry or Purpose	Serial Number or Order Number	Action Date	Remarks			
	NE 1/4				NW 1/4				SW 1/4				SE 1/4									Lots	Other Description	
	NE	NW	SW	SE	NE	NW	SW	SE	NE	NW	SW	SE	NE	NW	SW	SE								
For orders affecting disposal or use of unidentified lands withdrawn for classification, minerals, water, and/or other public purposes, and Indian treaties, refer to Index to Miscellaneous Documents																								
11																	12, 14, 15, 17	E2NENE, N2NWNE, S2N2SWNE, S2SWNE, E2SENE, E2NWSENE, SWNWSENE, SWSENE;	510.64	APLN / FX	A-18813	8/4/1983	SEGREGATED FROM THE PUBLIC LAND LAWS, INCLUDING THE MINING LAWS AND MINERAL LEASING LAWS; 11N 10E; AMENDED 9/28/1983;	
9																	NORTHERLY PART OF 3	SOUTH BDY OF THE EASTERLY EXT OF SOUTH BDY OF ADJACENT NESESW TO WESTERLY BDY OF TRACT 37 (TONTO APACHE IND RES), W2NWSE, E2NESW, NESESW;	62.49	APLN / FX AMENDED	A-18813	9/28/1983	PART WDN 12/20/1984; REF PATENT 02-85-0039, 3/18/1985;	
5																		M&B;	2.896	DES O TOWNSITE TONTO NATIONAL FOREST	A-18947	10/26/1983	NOE; 11N 10E;	
5																		PART S2SESESE;	1.10	PPL CONVEYANCE OF LAND TO TOWN OF PAYSON	98-439	9/28/1984	(A-20275);	
2																X		E2SESE;						
3																	6							
8																		E2SENE, SENENE;						
9																X	5	SWNWNW, W2SWNW, E2NESW, NESESW;						
10																	1-4							
11																	12, 14, 15, 17	E2NENE, N2NWNE, S2N2SWNE, S2SWNE, E2SENE, E2NWSENE, SWNWSENE, SWSENE;	829.15	PATENT / FX	02-85-0039	3/18/1985	(A-18813); PART EASEMENT RES IN PATENT TERM 5/3/2004;	
5																		M&B; PART SE;	2.99	QCD FROM US	A-21206	4/26/1985	OTHER TP; 11N 10E;	
8	X																			R/W ROAD	A-21765	10/11/1985	FS; REL 6/19/1994; ADM JURIS TRFD OUT; CASE CLOSED 3/26/1996;	
4																		M&B;		R/W PUBLIC ROAD AND HIGHWAY	A-22490	8/6/1986	PERPETUAL; FS; ADM JURIS TRFD OUT;	
26																		E2SESW, W2SWSE;						
28																	1, 4							
32																	12, 13							
33																		M&B;						
35	X	X	X	X	X								X	X				E2NWNW, NESWNW, S2NWSWNW, N2NESW;		APLN / FX	A-22786	5/11/1987	SEGREGATED FROM THE PUBLIC LAND LAWS, INCLUDING THE MINING LAWS, BUT NOT THE MINERAL LEASING LAWS; SEG TO TERM 5/10/1989;	
2																		M&B;		QCD FROM US	A-22707	4/9/1987	VOIDED PER IM 89-296 ON 3/27/1991;	
2			X													X	1							
4																		SWNESW, S2NWSW;						
5					X	X											2-4, 7	N2SWNE, N2NWSW, SWNWSW;						

Input Parameters for Geographic Report with Land

System Id = CR

Admin State = AZ

Geo State =

Casetype Begins With

Case Disp Txt = AUTHORIZED, CANCELLED, EXPIRED, PENDING, REJECTED, RELINQUISHED, WITHDRAWN

Mer Twp Rng =

Section =

Mtrs = 14 0100N 0100E 032, 14 0100N 0100E 999

Commodity =

Commodity Txt =

Pending Org =

Pend Org Decode =

Total Rows Returned: 0